



Route 1 Hampton Falls

Public Informational Meeting #2
July 15, 2021

New Hampshire
DOT
Department of Transportation



Tonight's Agenda

- Study Purpose, Schedule, Public Outreach
- Review Operational Problems
- What we have heard
- Workshop Session
- Wrap-up Exercise
- Questions/ Comments

Study Purpose

The purpose of the study is to identify potential transportation solutions aimed at addressing congestion and safety along US Route 1 in Hampton Falls.

This is a Planning Study. The objective is to identify a potential project or projects that can be added to the State's 10-Year Plan.



Study Schedule

Existing Conditions/Problem Definition
(Spring 2021)

Alternatives Evaluation
(Summer 2021)

Study Findings
(Fall 2021)

Route 1 Study Advisory Committee

Advisory Committee

Shawn Hanson

Mark Lane

Beverly Mutrie

Greg Parish

Todd Santora

Bill Savage

Keith Webster

Rockingham Planning Commission

Dave Walker

NHDOT

Tobey Reynolds

VHB

Marty Kennedy

Phil Blum



Public Outreach/Public Input

- Advisory Committee (5 meetings)
- Public Meetings (3 meetings)
- NHDOT Project Website
- Hampton Falls Town Website
- Email Distribution List
- RPC's publicinput.com

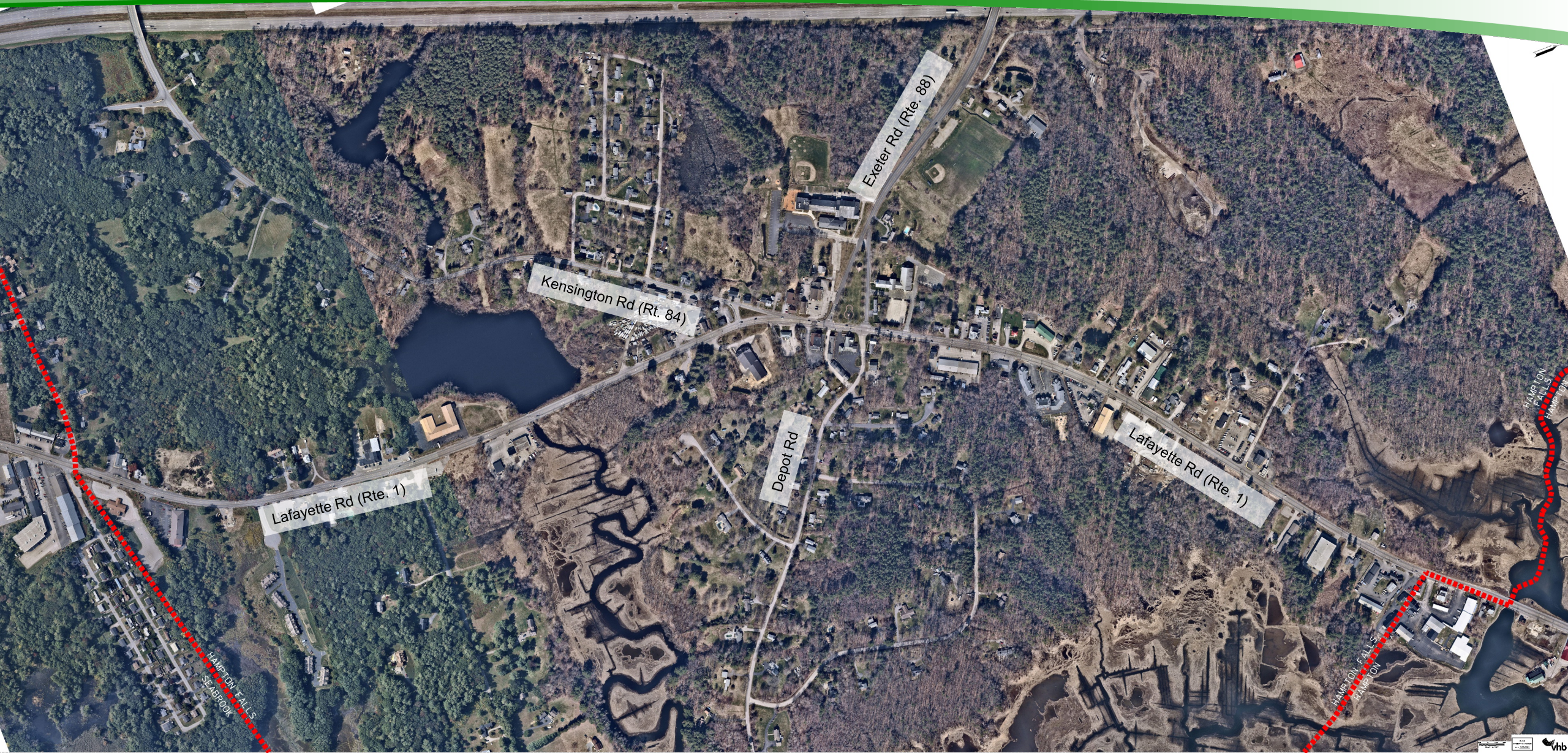

Route 1 Study Corridor



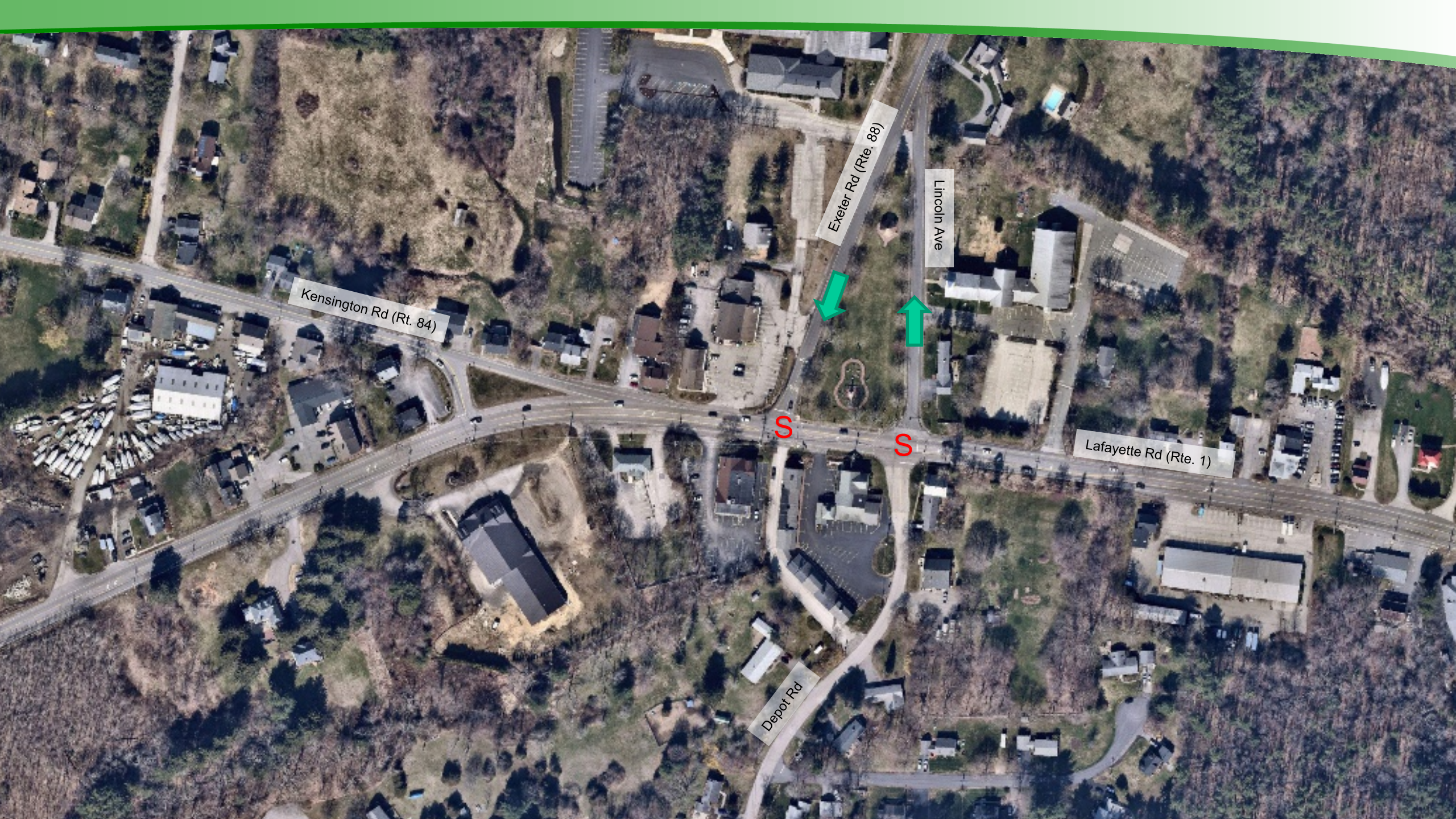

Kensington Rd (Rt. 84)

Exeter Rd (Rte. 88)

Lincoln Ave

Lafayette Rd (Rte. 1)

Depot Rd

S

S







Applecrest
FARM ORCHARDS
←

EST 88
EXETER 6
OLM AKERMAN
SCHOOL

JFP
FIREPLACE & PATIO
FIREPLACES & STOVES
GAS • WOOD
Fine Custom Outdoor Furniture
IN THE SPRING, I HAVE
COUNTED 136 DIFFERENT
KINDS OF WEATHER
INSIDE OF 24 HOURS









Traffic Operations



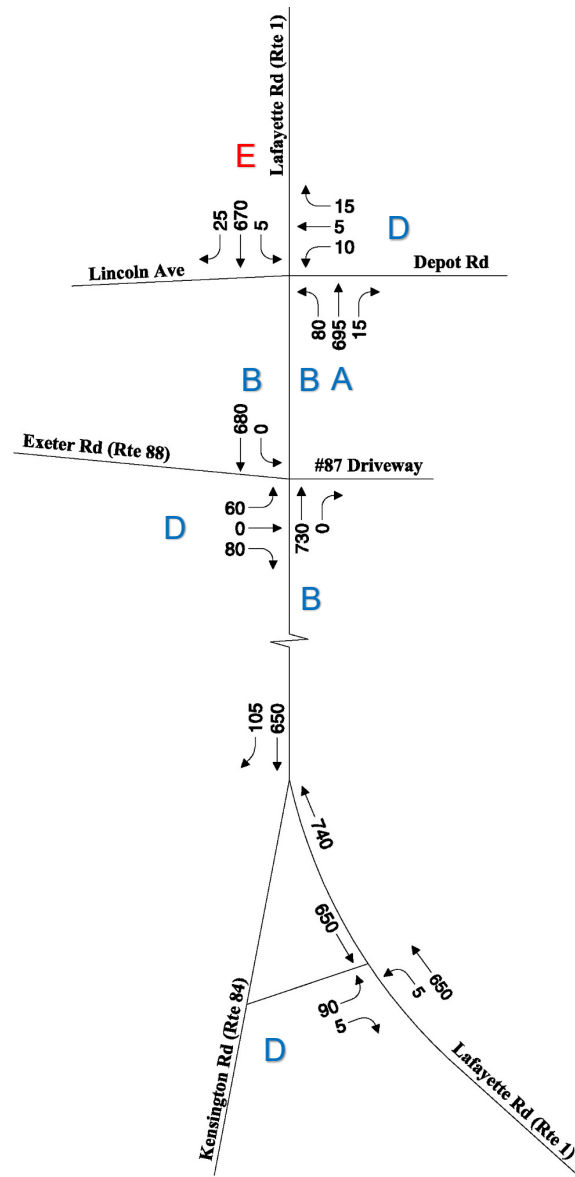

2020 Weekday
AM Peak Hour

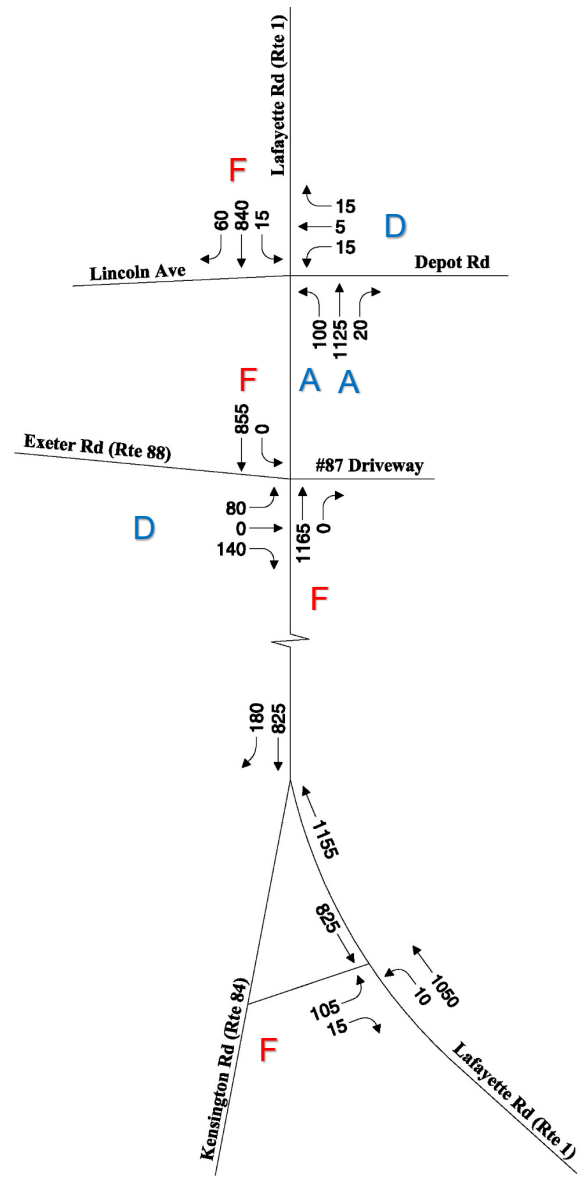

2020 Weekday
PM Peak Hour

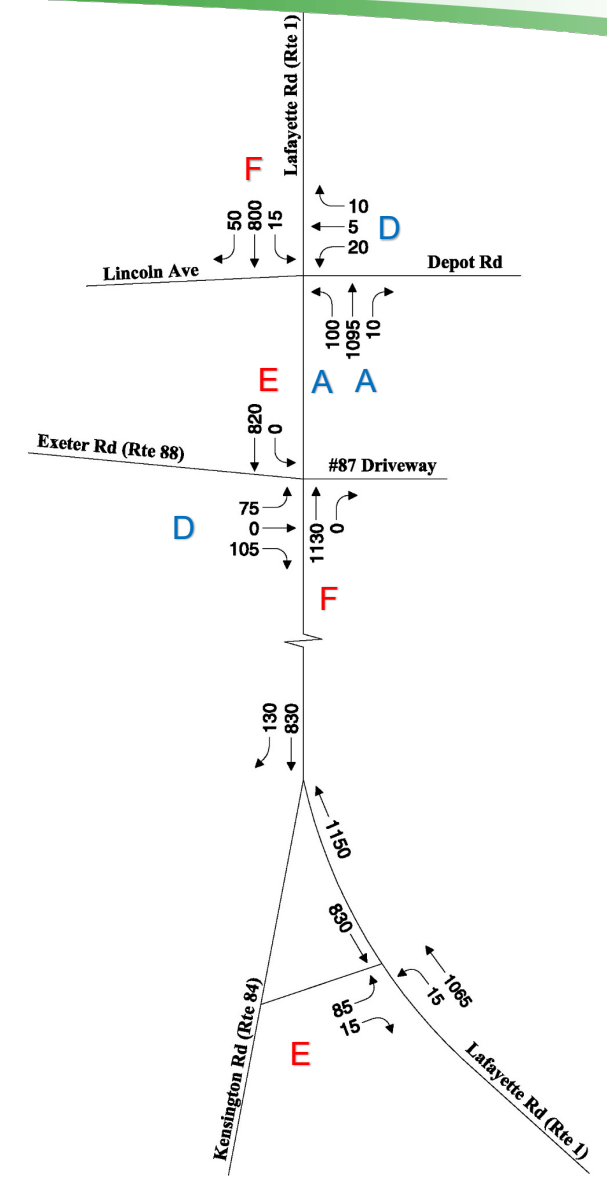

2020 Saturday
Mid-Day Peak Hour

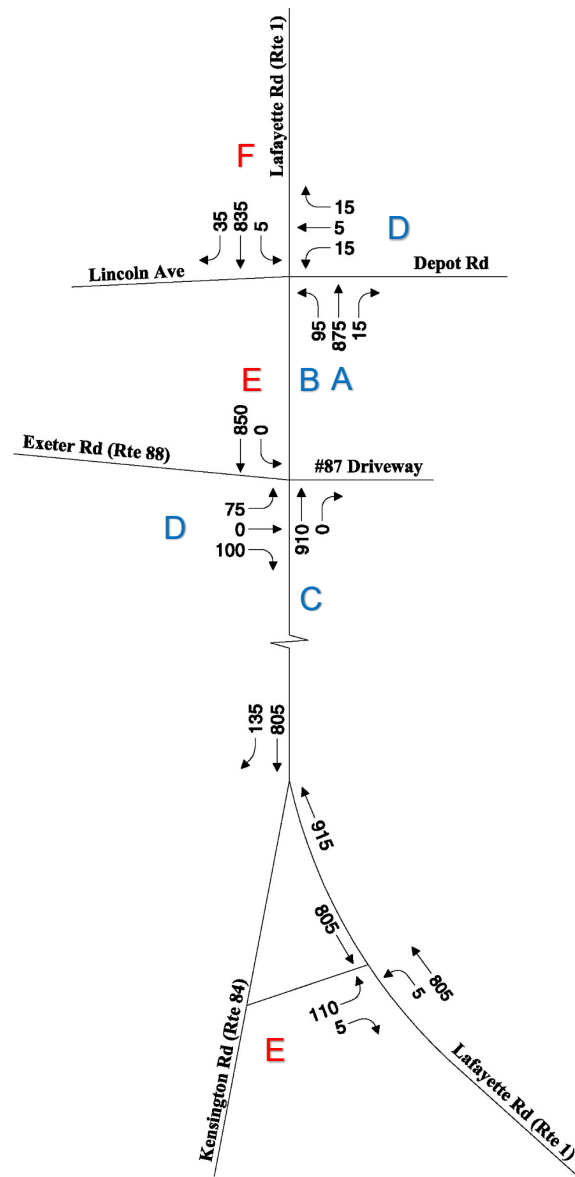

2042 Weekday
AM Peak Hour

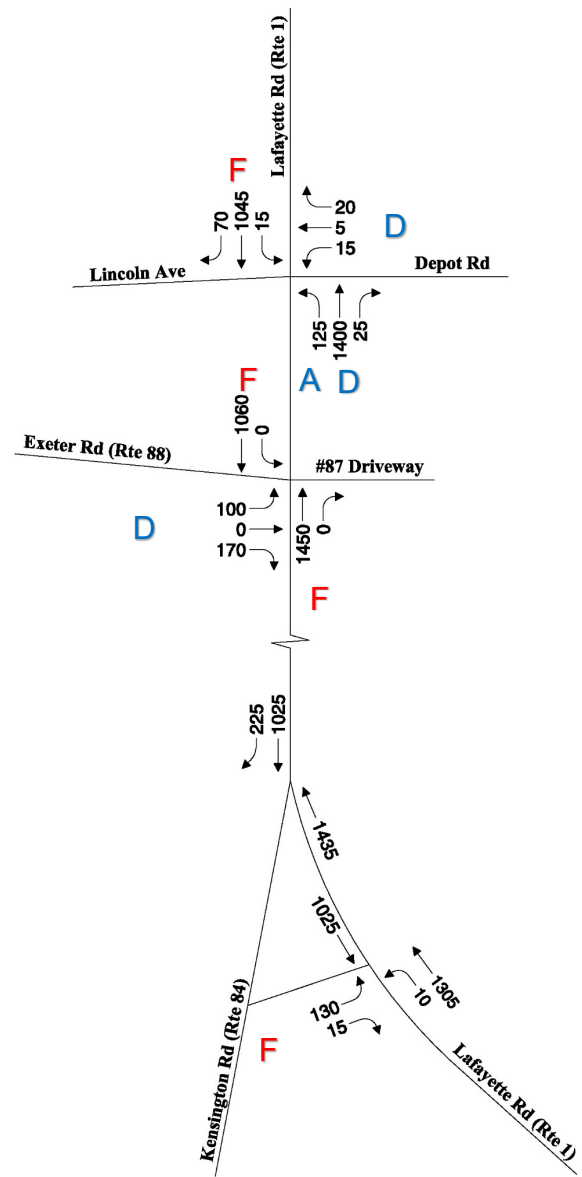

2042 Weekday
PM Peak Hour

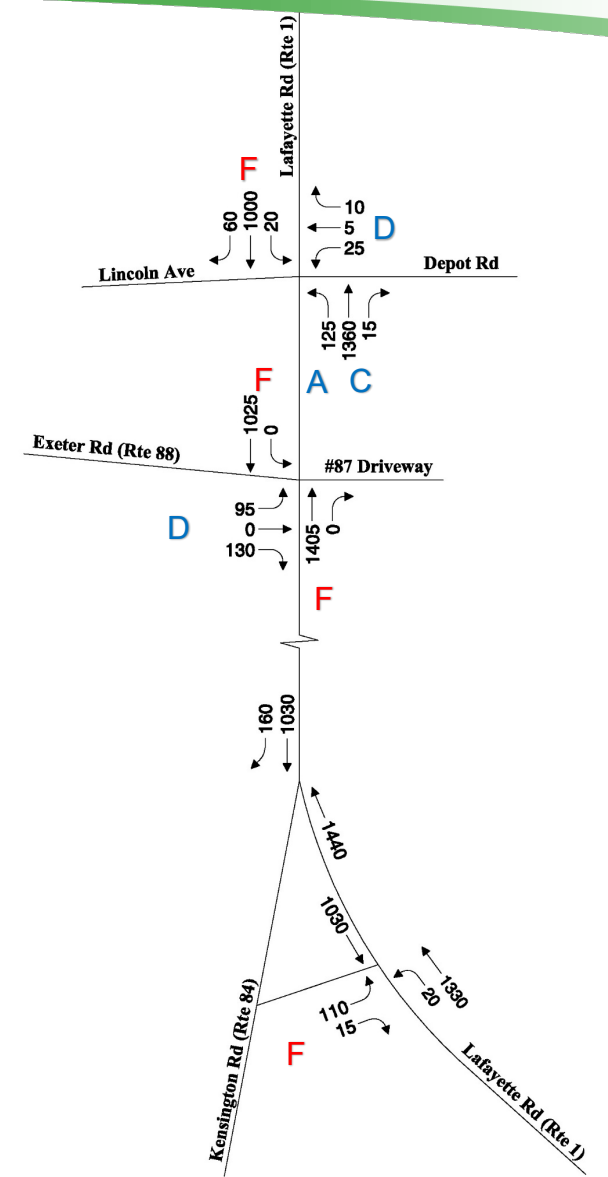

2042 Saturday
Mid-Day Peak Hour

What are we hearing?

- Don't touch the Town Common
- Adjust the signal timing
- Remove the I-95 Exit 2 Tolls
- Build a by-pass through the marsh
- Widen Route 1
- Don't widen Route 1
- Replace Signals with a roundabout
- Coordinate with bringing water & sewer



Our Challenge

The **problem** (vehicle queuing) is experienced, for the most part, by motorists from outside Hampton Falls, while the potential **solutions** impact the community of Hampton Falls.

The Problem - Volume Exceeds Capacity

Reduce Volume or Increase Capacity

Reduce Volume

- Build a By-Pass, etc.
- Public Transit
- Transit to the Beach
- Dynamic Message Signs

Increase Capacity

(Balance Benefit and Impact)

- Full Fix
 - 5 Lane Section
 - Signal at Route 84
- Partial Fixes
 - Widen NB only
 - Extend Turn Lanes
 - Combine Intersections
 - Signal System Enhancements

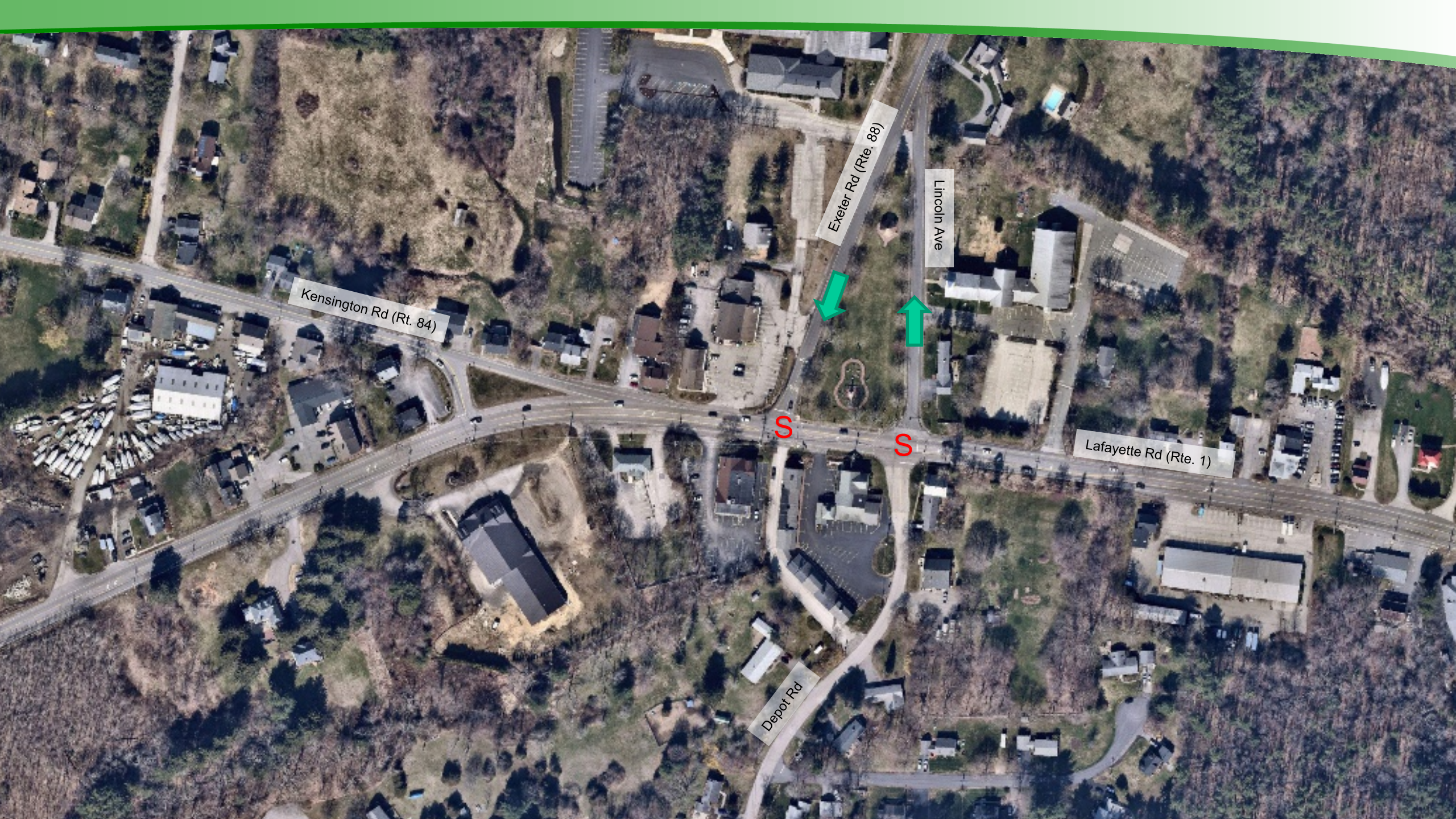

Kensington Rd (Rt. 84)

Exeter Rd (Rte. 88)

Lincoln Ave

Lafayette Rd (Rte. 1)

Depot Rd

S

S

Workshop Session

Roadway Modifications
Access Management
Travel Demand Management





ROUTE 1 - HAMPTON FALLS
CONCRETE STUDY
DOWNSTREAM
1 OF 2



ROUTE 1 - HAMPTON FALLS
CONCRETE STUDY
DOWNSTREAM
2 OF 2



ROUTE 1 - HAMPTON FALLS
CONCRETE STUDY
DOWNSTREAM
1 OF 2



ROUTE 1 - HAMPTON FALLS
CONCRETE STUDY
DOWNSTREAM
1 OF 2

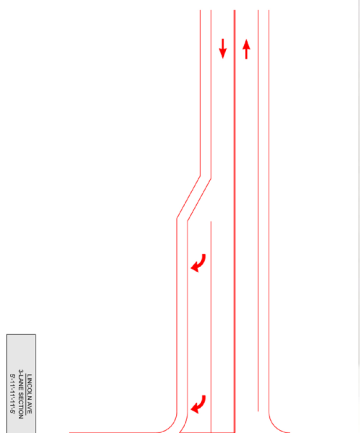

ROUTE 1 - HAMPTON FALLS
CONCRETE STUDY
DOWNSTREAM
1 OF 2

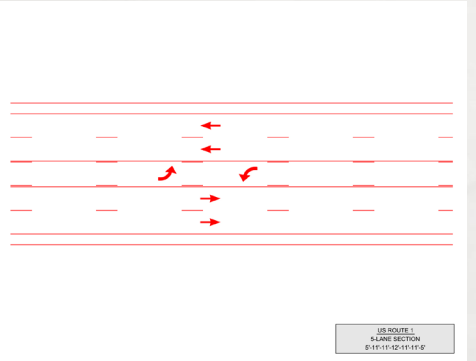

US ROUTE 1
4 LANE SECTION
8'11" (11'-12'11" (11' 0"

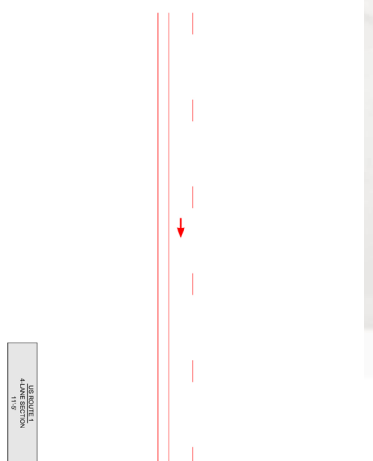

US ROUTE 1
4 LANE SECTION
8'11" (11'-12'11" (11' 0"

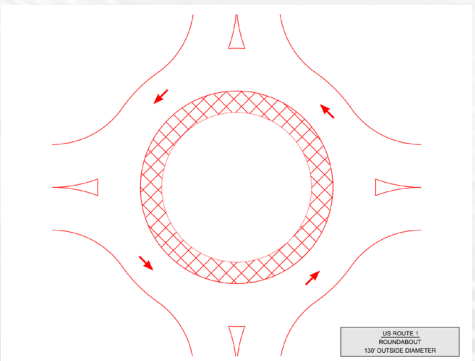

US ROUTE 1
ROUNDABOUT
132' OUTSIDE DIAMETER



Wrap-up Exercise



Do you think the Red Sox will win the World Series?

Practice Question

- A. Absolutely yes
- B. Probably
- C. I'm not sure
- D. Probably not
- E. Absolutely not

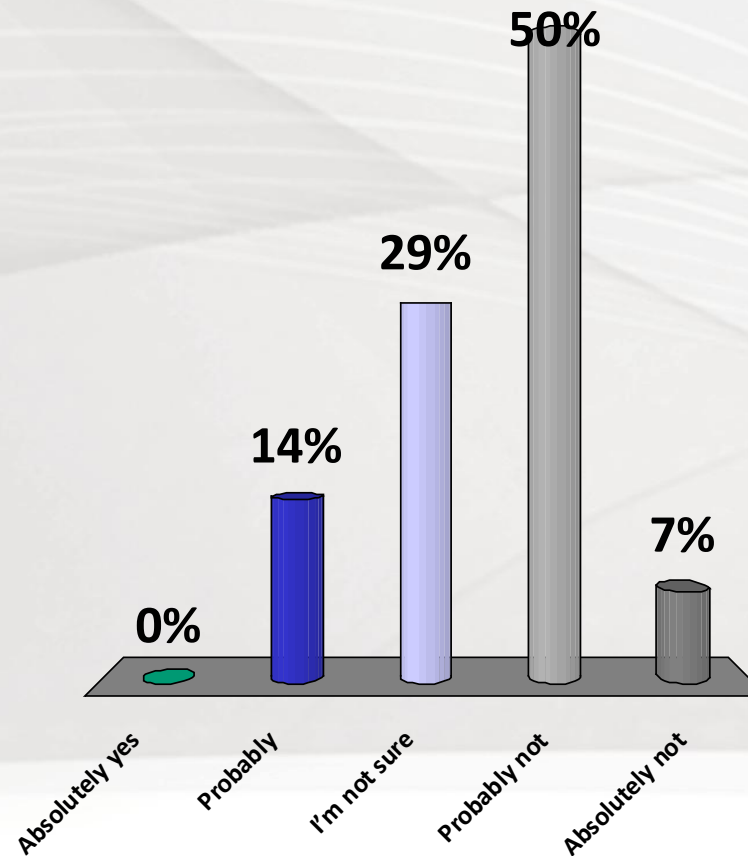

Would you support a 5-lane section?

- A. Absolutely yes
- B. Probably
- C. I'm not sure
- D. Probably not
- E. Absolutely not

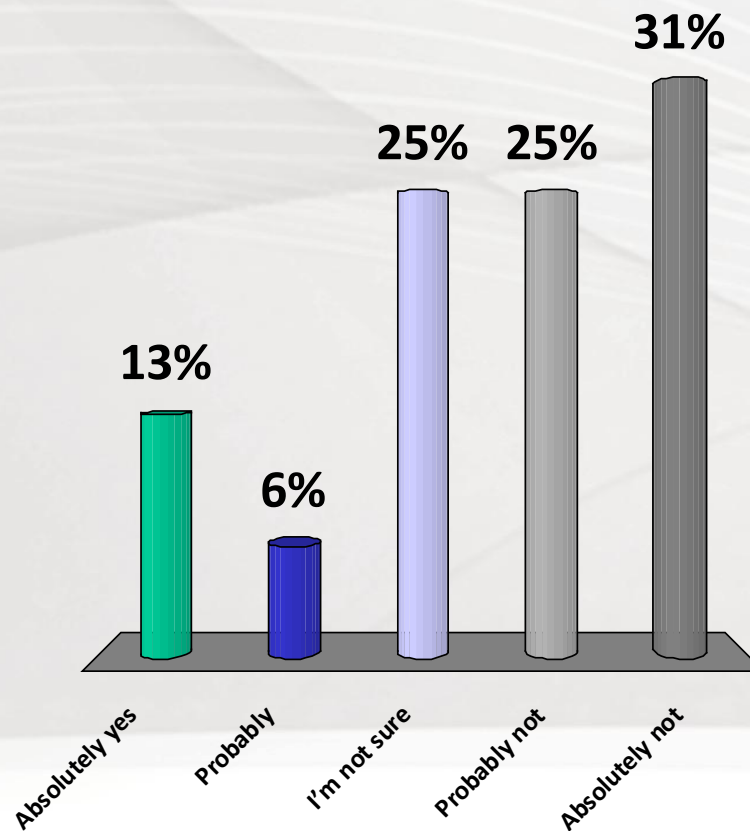

Would you support an additional NB Lane only?

- A. Absolutely yes
- B. Probably
- C. I'm not sure
- D. Probably not
- E. Absolutely not

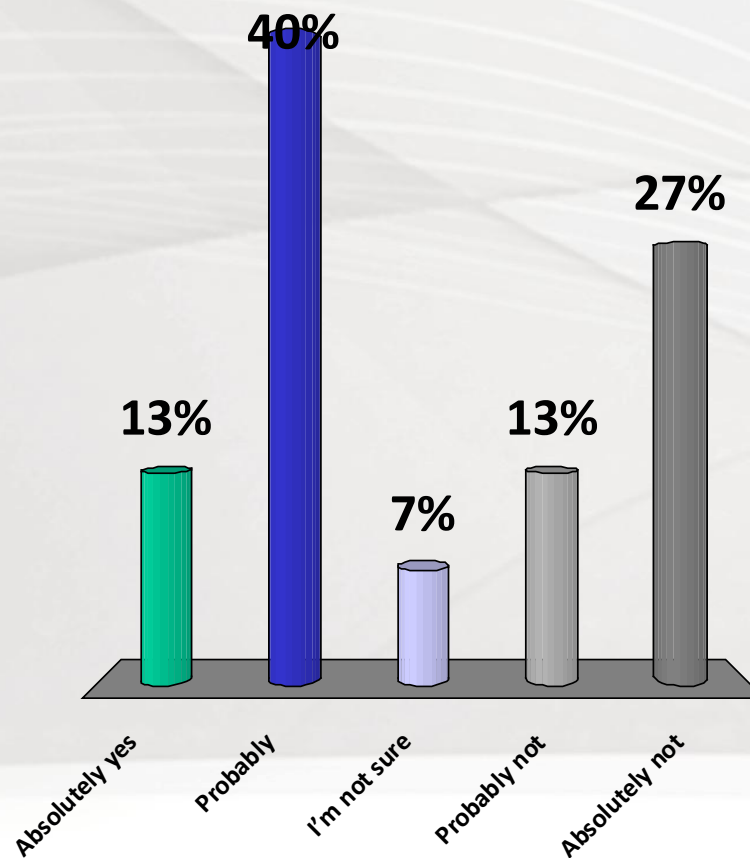

Would you support a roundabout?

- A. Absolutely yes
- B. Probably
- C. I'm not sure
- D. Probably not
- E. Absolutely not

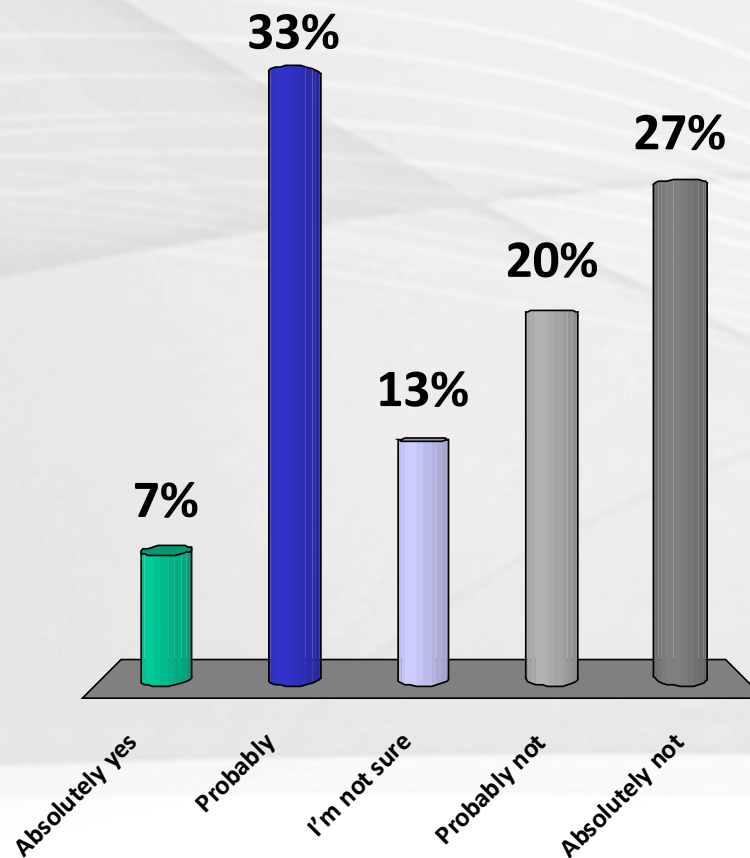

Would you support a single signal option?

- A. Absolutely yes
- B. Probably
- C. I'm not sure
- D. Probably not
- E. Absolutely not

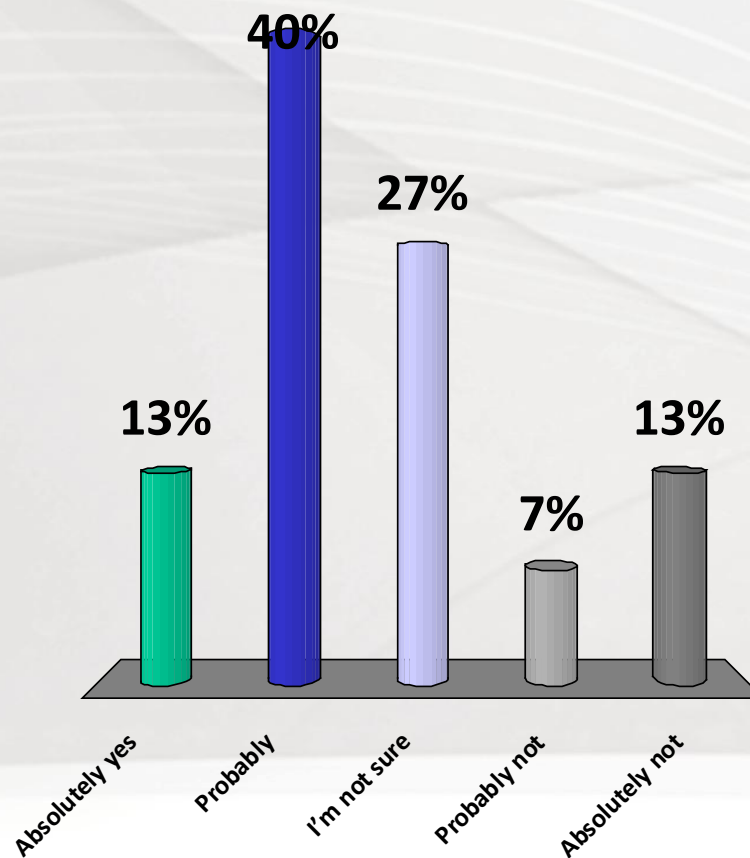

Would you support a Traffic Signal at Route 84?

- A. Absolutely yes
- B. Probably
- C. I'm not sure
- D. Probably not
- E. Absolutely not

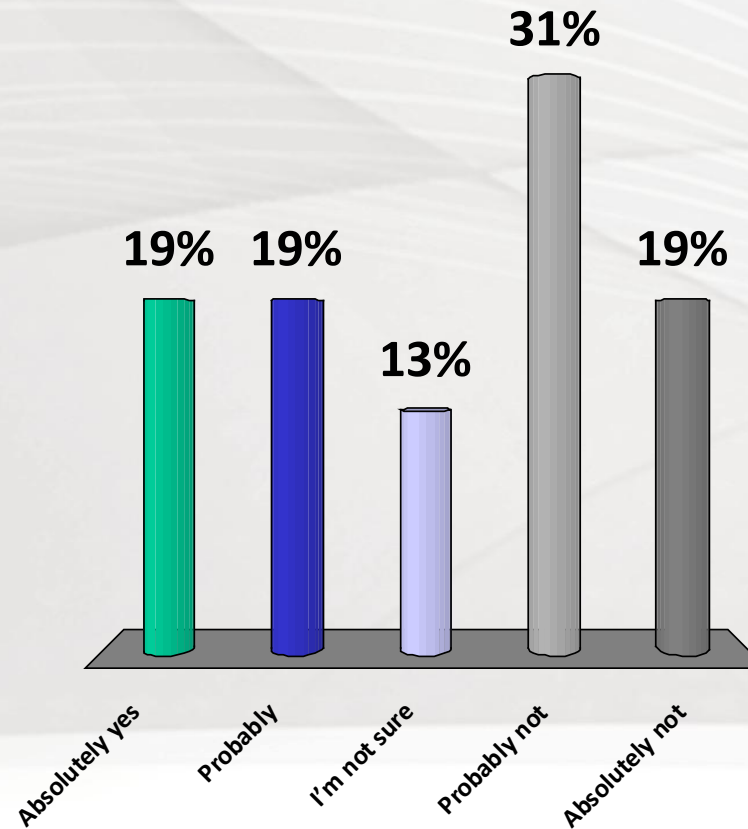

Would you support the relocation of Route 84?

- A. Absolutely yes
- B. Probably
- C. I'm not sure
- D. Probably not
- E. Absolutely not

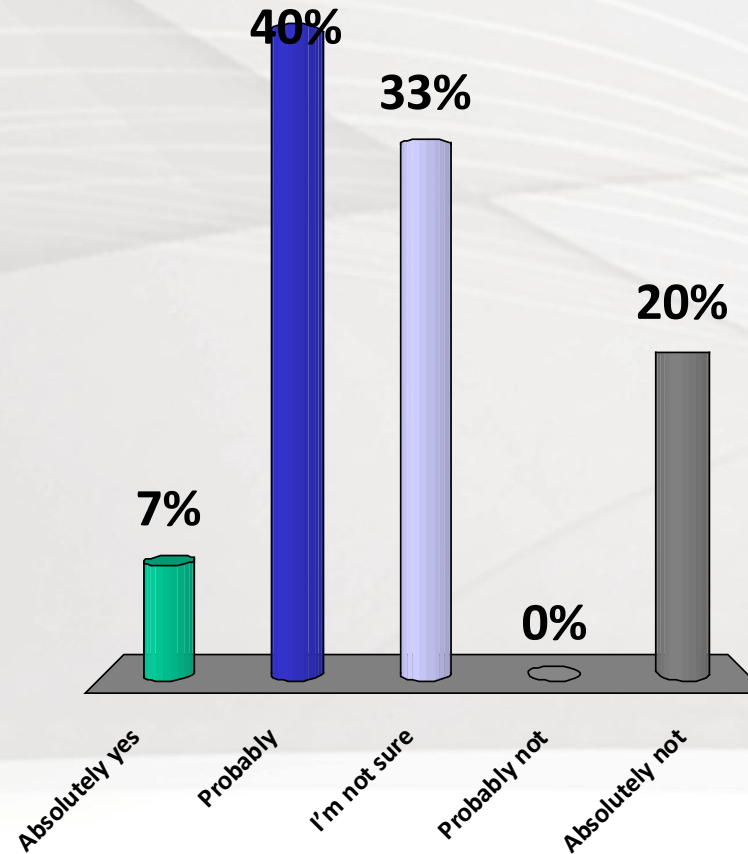

Would you support driveway access controls along Route 1?

- A. Absolutely yes
- B. Probably
- C. I'm not sure
- D. Probably not
- E. Absolutely not

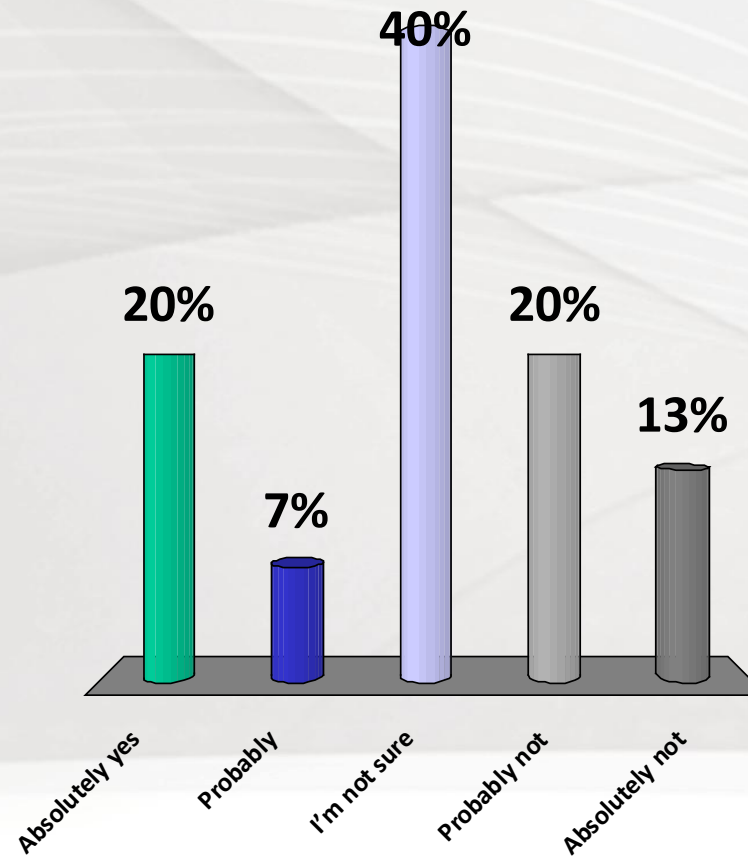

Would you support efforts to modify travel demand?

- A. Absolutely yes
- B. Probably
- C. I'm not sure
- D. Probably not
- E. Absolutely not

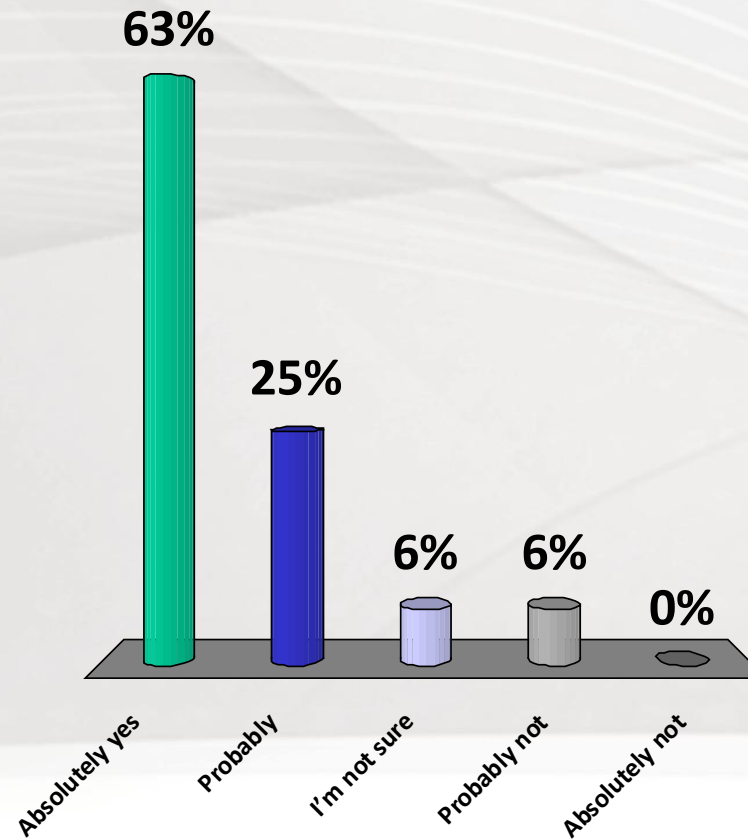

Would you support improvements to bicycle/pedestrian mobility?

- A. Absolutely yes
- B. Probably
- C. I'm not sure
- D. Probably not
- E. Absolutely not

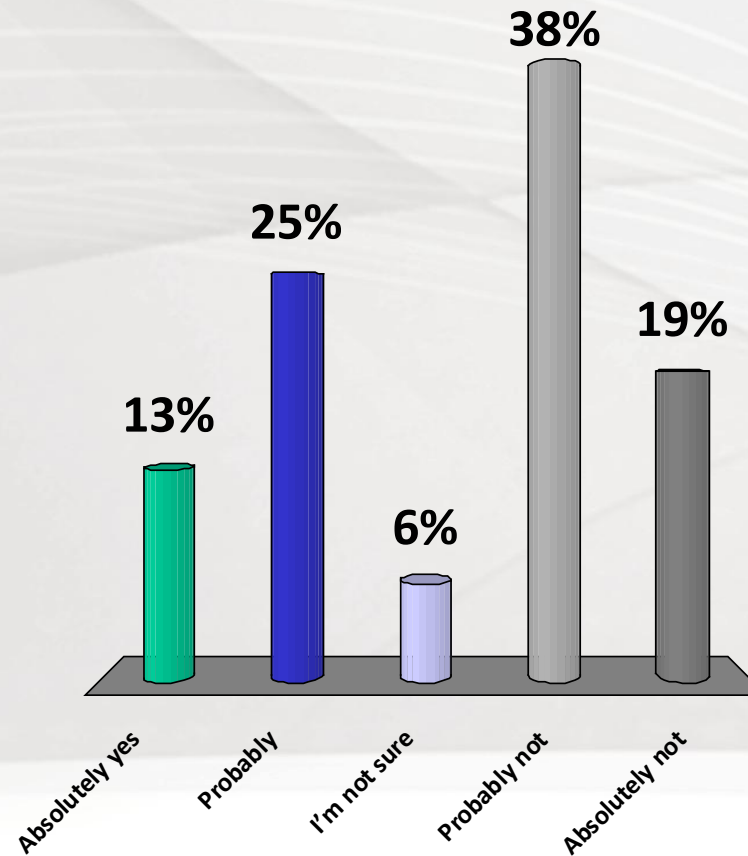

QUESTIONS? COMMENTS?



Study Schedule

Existing Conditions/Problem Definition
(Spring 2021)

Alternatives Evaluation
(Summer 2021)

Study Findings
(Fall 2021)

Publicinput.com

<https://www.publicinput.com/HFUS1>



US1 Hampton Falls [29610]

Information and Surveys related to the Hampton Falls US 1 Study (NHDOT Project 29610)

Project Background

A Corridor Study for US 1 (2011) recommended improvements for US 1 through Hampton Falls but also recommended a more detailed local study to better understand how congestion could be addressed while maintaining the character of the community.

available files, and schedule information can be found on the project page for Hampton Falls 29610 at <https://www.nh.gov/dot/projects/hamptonfalls29610/index.htm>.

What we need from you

NHDOT and VHB are including a public involvement component in this project to gain insight on the existing problem and issues of importance to the community. **NH DOT will be conducting a series of 3 public information sessions to better understand the issues and priorities that currently exist, as seen by the community members themselves.**

Click the "Participate" button below to go to an active survey and enter responses.

Once you begin the survey, you can go back to any previous question by selecting "PREV". To move on to the next question or to skip any question that you wish to not answer, select "NEXT" or "SKIP".

If you would like to join the mailing list to receive updates and other information about this project, please enter your contact information below. Thank You for participating!

Name

Name

Email

Email Address

Street Address

Address

Zip

03833

Submit



Hampton Falls US 1 - Identifying Issues

Welcome to the initial survey for the Hampton Falls US 1 study! The survey has just two questions and should take just a few minutes to complete. The survey closes 5/30/21.

Participate

Your meeting question or comment

Your name (optional)

Name

Comment

☐ Post Publicly

US1

Existing Conditions/Problem Definition (Spring 2021)

Collecting data on the existing conditions for the corridor, defining the problems, and understanding community concerns.

PLANNED

Alternatives Evaluation (Summer 2021)

Reviewing input on identified issues and concerns and developing improvement alternatives to address them.

Study Contacts

Marty Kennedy, PE
Senior Principal
VHB
mken尼迪@vhb.com

Tobey Reynolds, PE
Chief Project Manager
NHDOT
Tobey.L.Reynolds@dot.nh.gov

