



Route 1 Hampton Falls

Public Informational Meeting #1
May 20, 2021

New Hampshire
DOT
Department of Transportation



Introductions

Marty Kennedy, PE
Senior Principal
VHB

Dave Walker
Assistant Director
RPC

Tobey Reynolds, PE
Chief Project Manager
NHDOT

Phil Blum
Traffic Designer/Analyst
VHB



Objective for Tonight's Meeting

You will leave this meeting with:

- Clear understanding of the study purpose
- How the study will be conducted
- How you can contribute to the success of the study

Route 1 Study Advisory Committee

Advisory Committee

Shawn Hanson

Mark Lane

Beverly Mutrie

Greg Parish

Todd Santora

Bill Savage

Keith Webster

Rockingham Planning Commission

Dave Walker

NHDOT

Tobey Reynolds

VHB

Marty Kennedy

Phil Blum



Study Purpose

The purpose of the study is to identify potential transportation solutions aimed at addressing congestion and safety related deficiencies along US Route 1 in Hampton Falls.

This is a Planning Study. The objective is to identify a potential project or projects that can be added to the State's 10-Year Plan.

Study Schedule

Existing Conditions/Problem Definition
(Spring 2021)

Alternatives Evaluation
(Summer 2021)

Study Findings
(Fall 2021)

Public Informational Meetings

- Meeting #1 – Study Purpose, Understanding the Problem
- Meeting #2 – Potential Solutions (Alternatives)
- Meeting #3 – Study Findings

Study Corridor



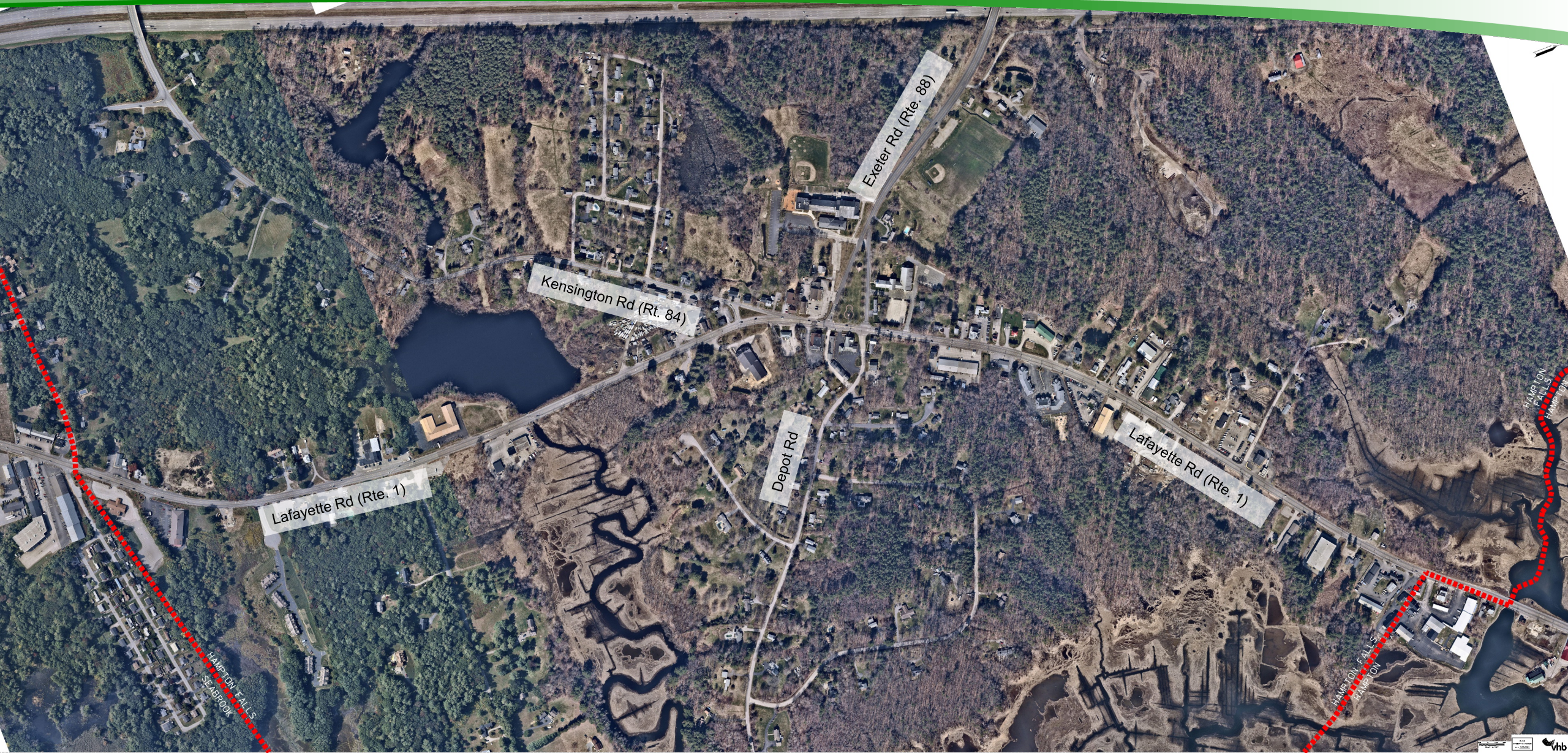

Route 1 Study Corridor

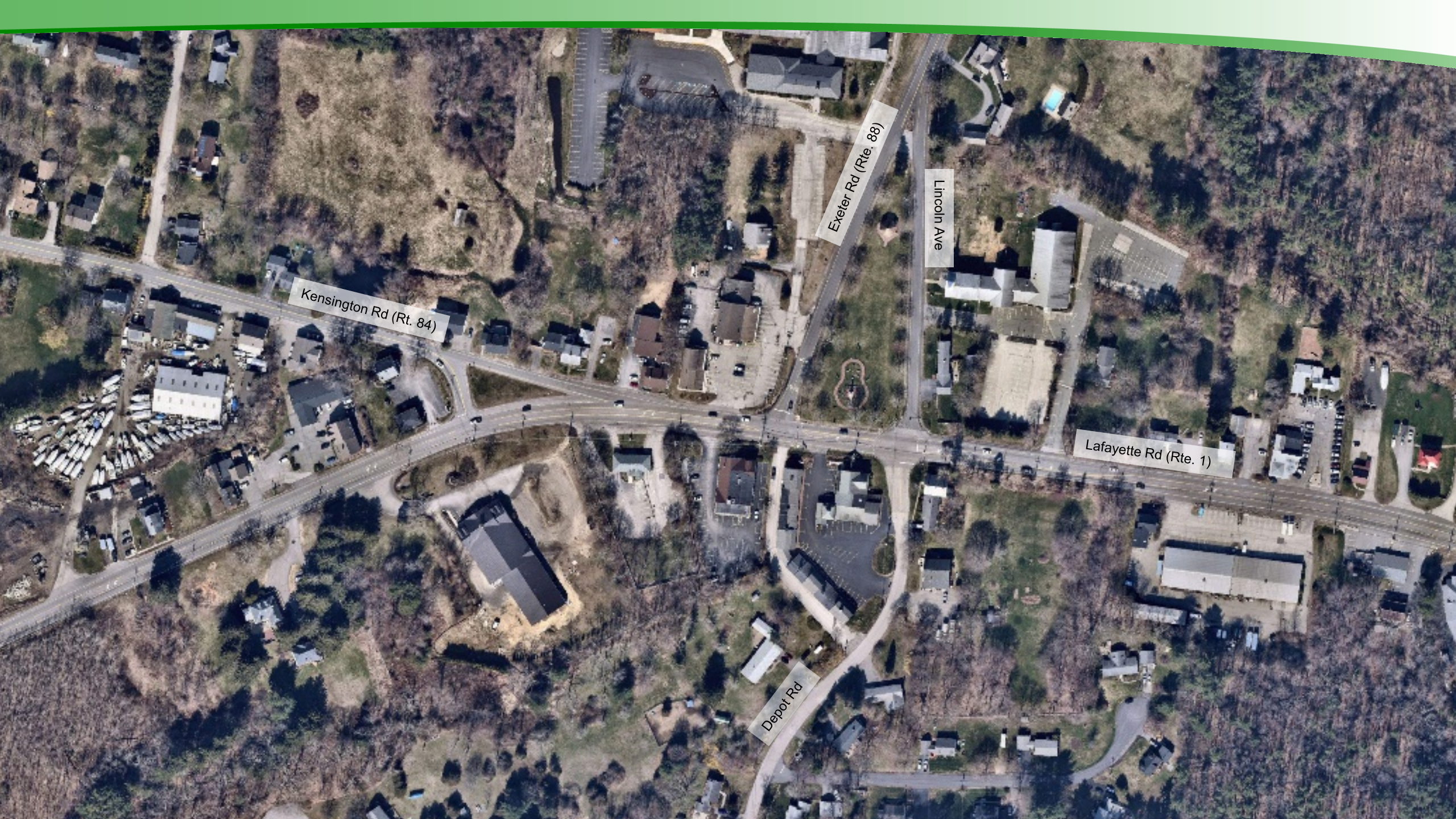

Kensington Rd (Rt. 84)

Exeter Rd (Rte. 88)

Lincoln Ave

Lafayette Rd (Rte. 1)

Depot Rd

Study Elements

- Field Reconnaissance
- Base Mapping
- Environmental Resources
- Traffic Counts
- Review Crash Data
- Existing/Future Conditions
- Alternatives Evaluation
- Consider Impacts
- Cost Estimates
- Preferred Actions
- Summary Report

Environmental Resources



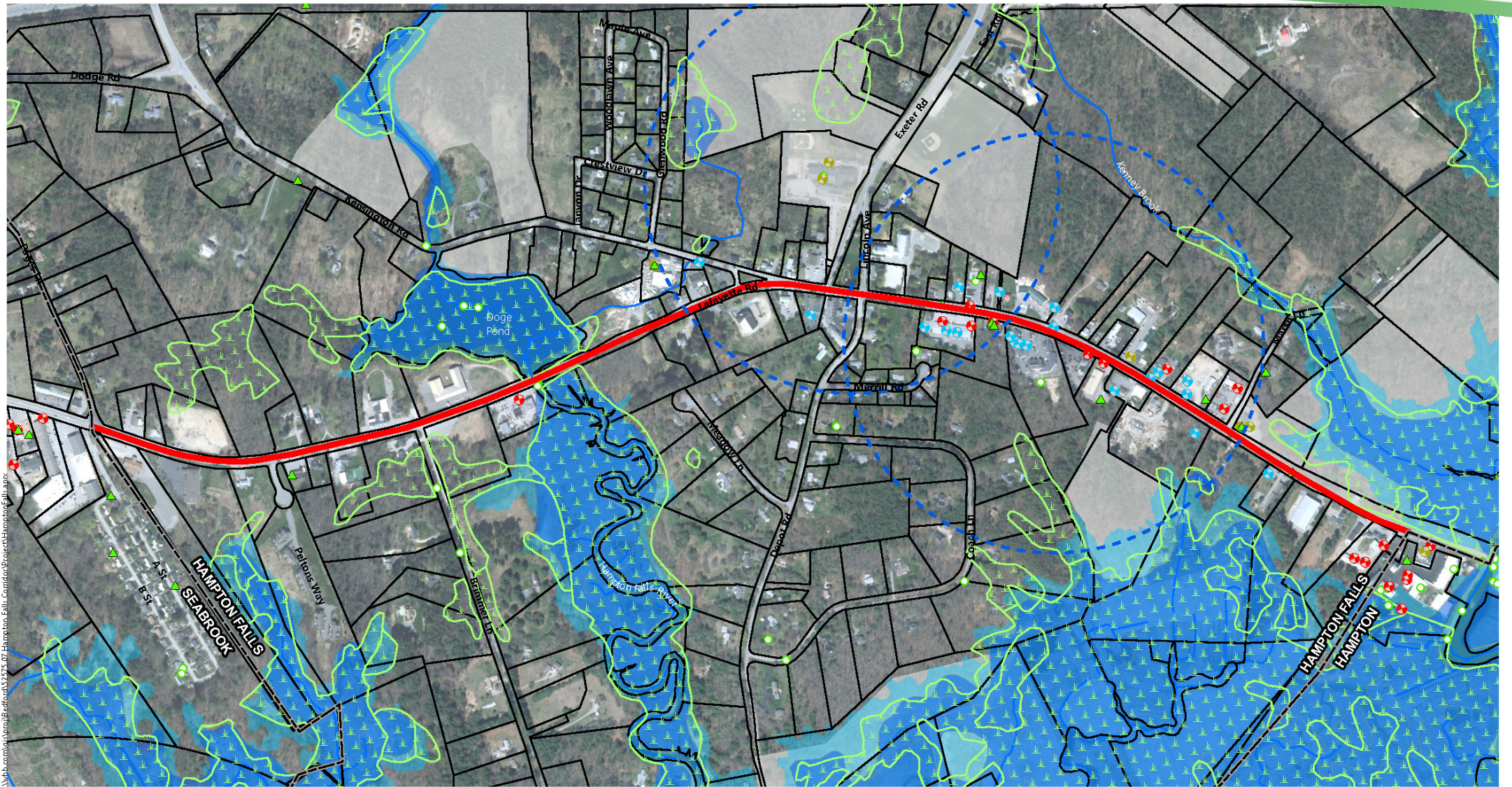

Project Centerline

- NHD Stream
- Surface Water
- NWI Wetlands
- 100-Year Floodplain
- Wellhead Protection Area
- Conservation Lands

- ▲ Remediation Site
- Environmental Monitoring Site
- Hazardous Waste Generator
- Local Potential Contamination Source
- Aboveground Storage Tank
- Underground Storage Tank

- Parcel Boundary
- Town Boundary

Hampton Falls 29610



Hampton Falls, New Hampshire

Environmental Resources



Traffic Flow



Route 1 Traffic Volumes - Wednesday August 12, 2020

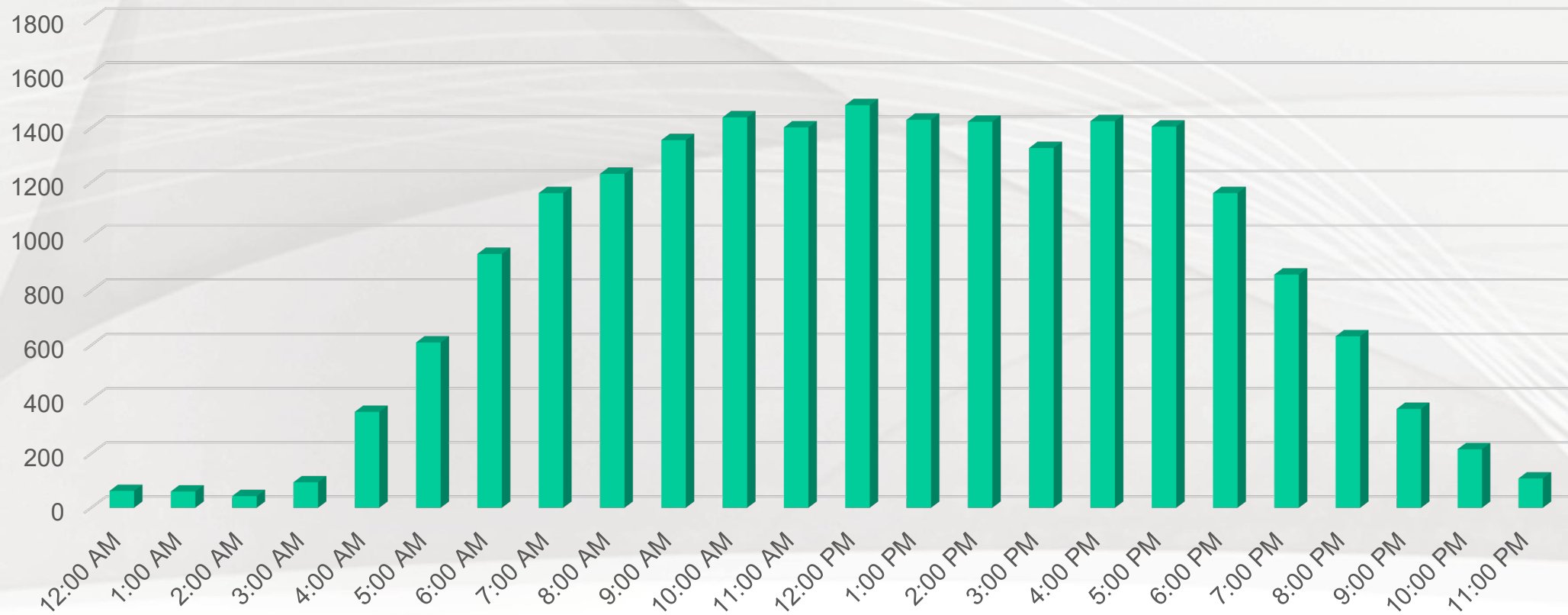

Route 1 Traffic Volumes - Thursday August 13, 2020

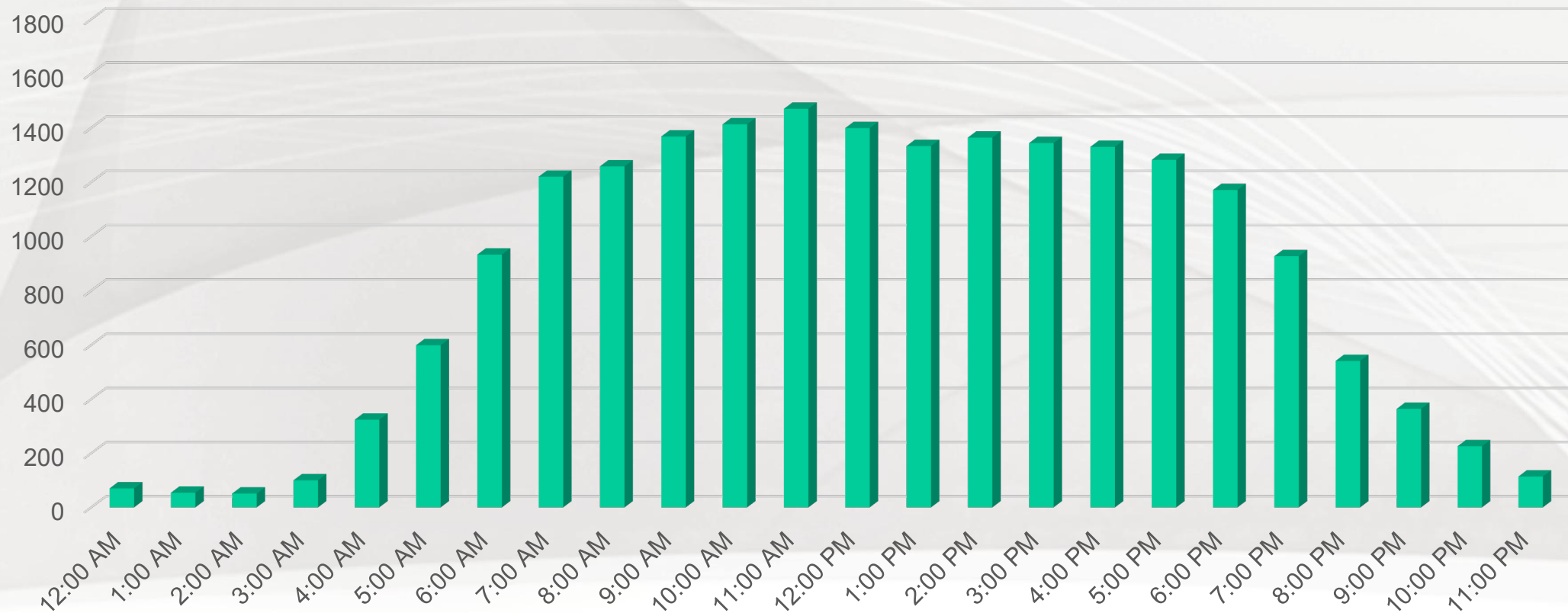

Route 1 Traffic Volumes - Friday August 14, 2020

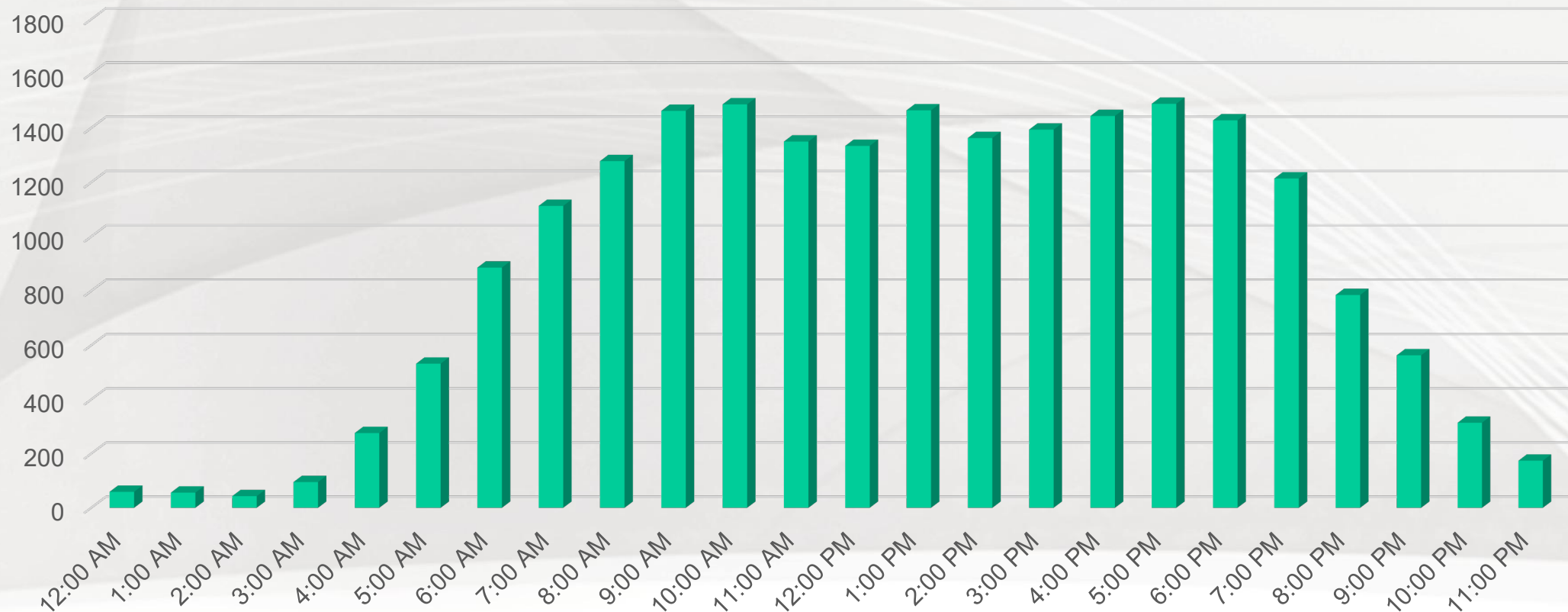

Route 1 Traffic Volumes - Saturday August 15, 2020

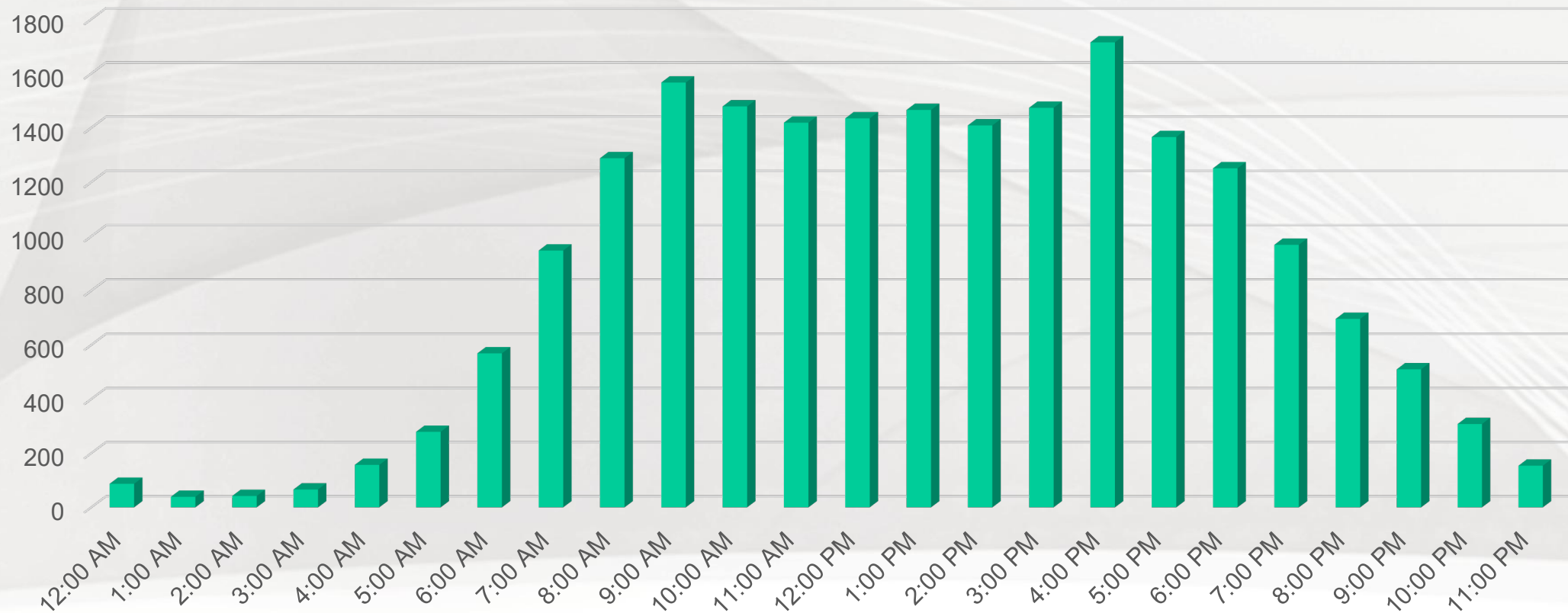

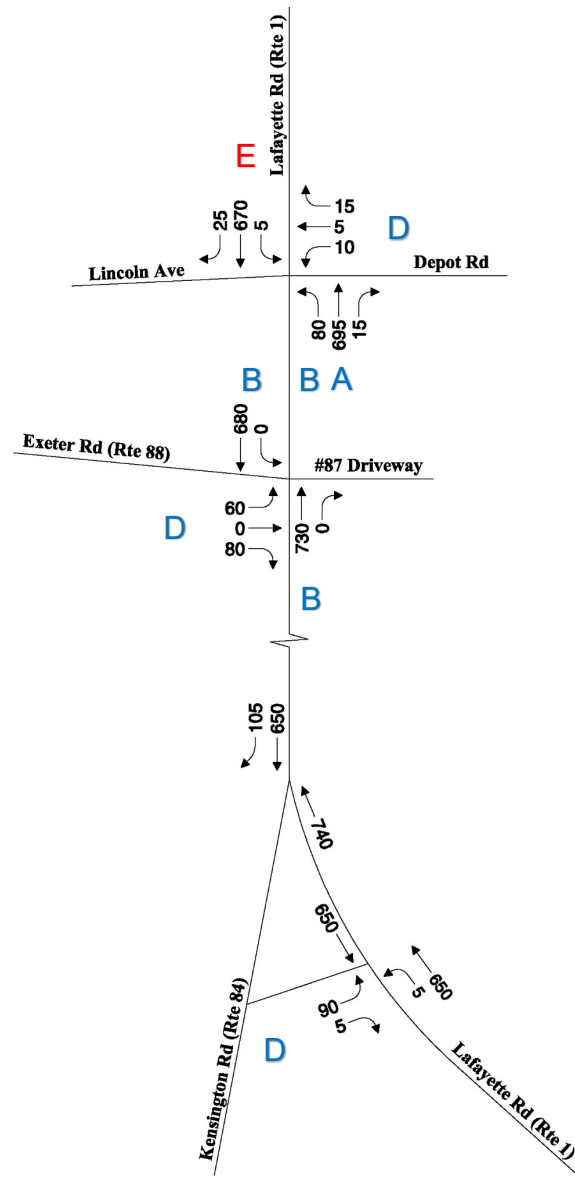

2020 Weekday
AM Peak Hour

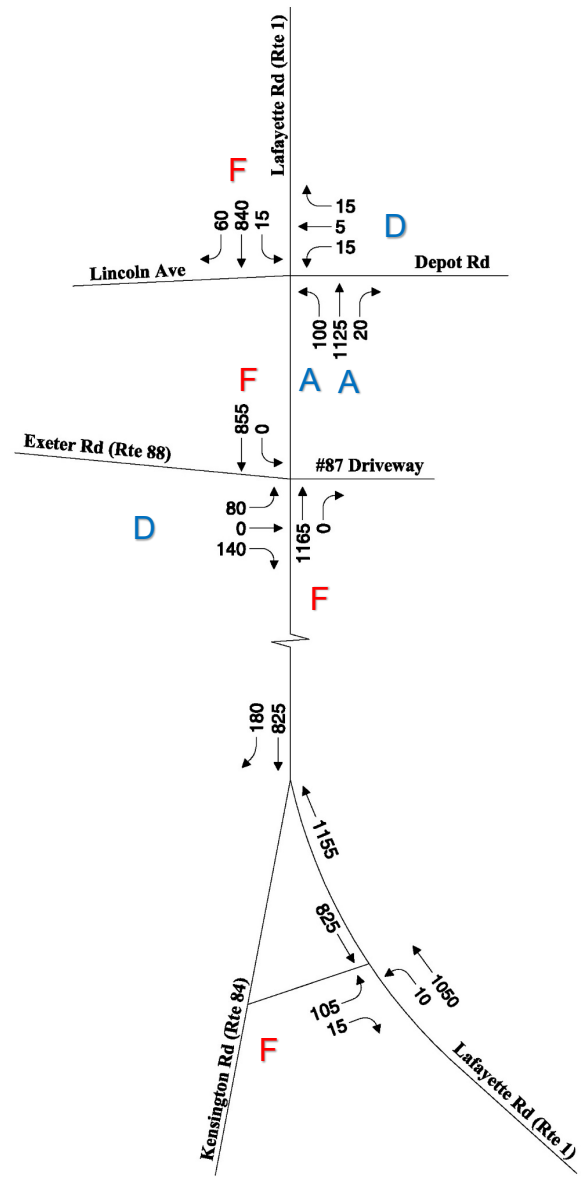

2020 Weekday
PM Peak Hour

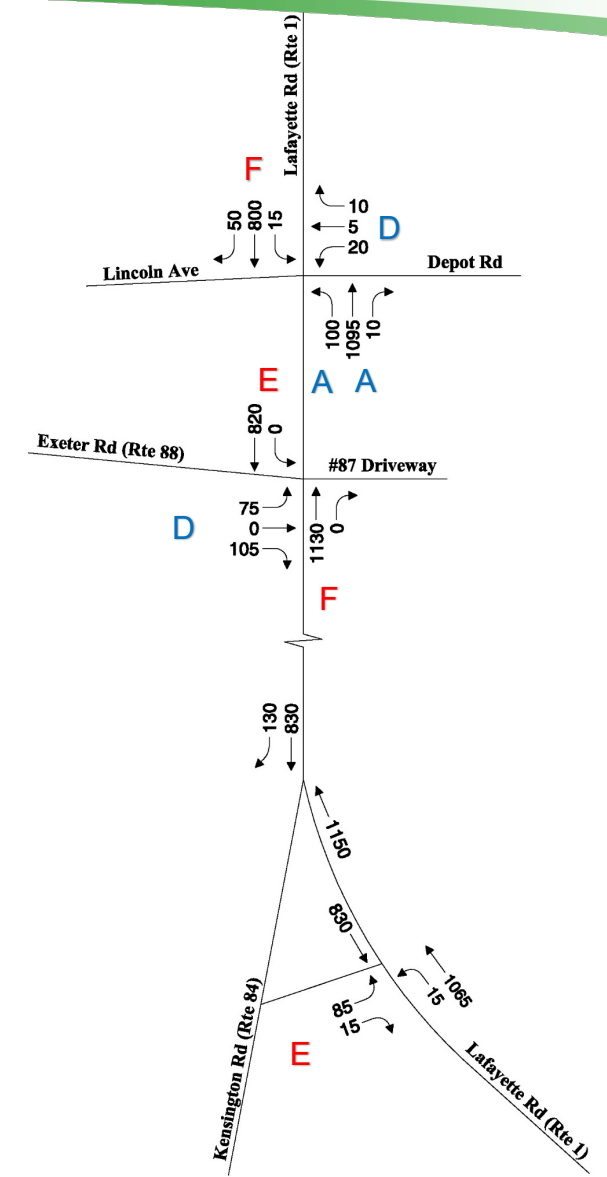

2020 Saturday
Mid-Day Peak Hour

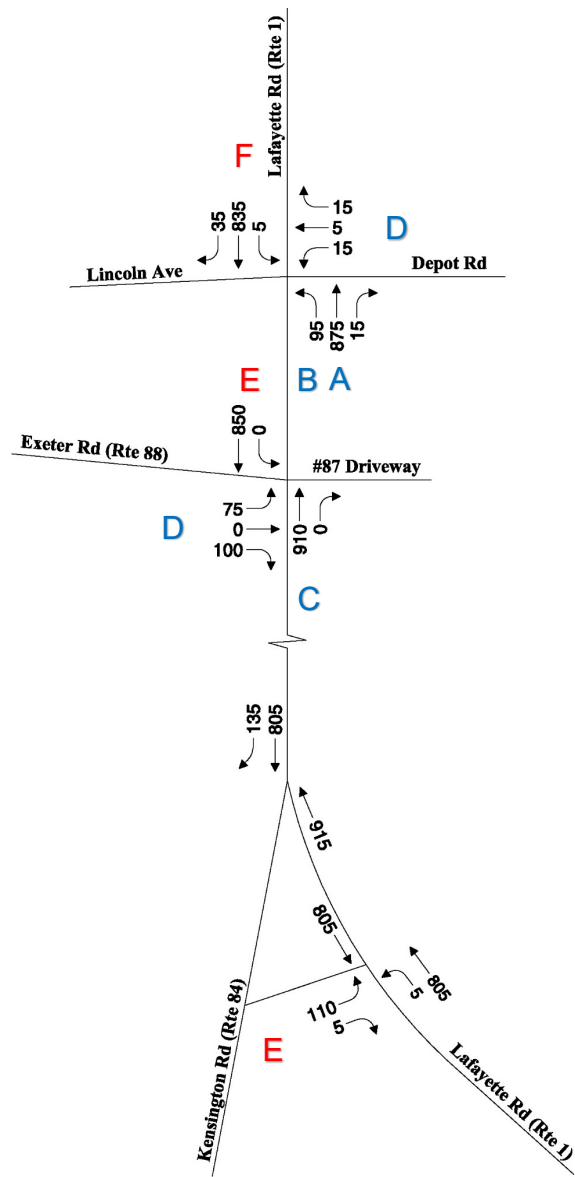

2042 Weekday
AM Peak Hour

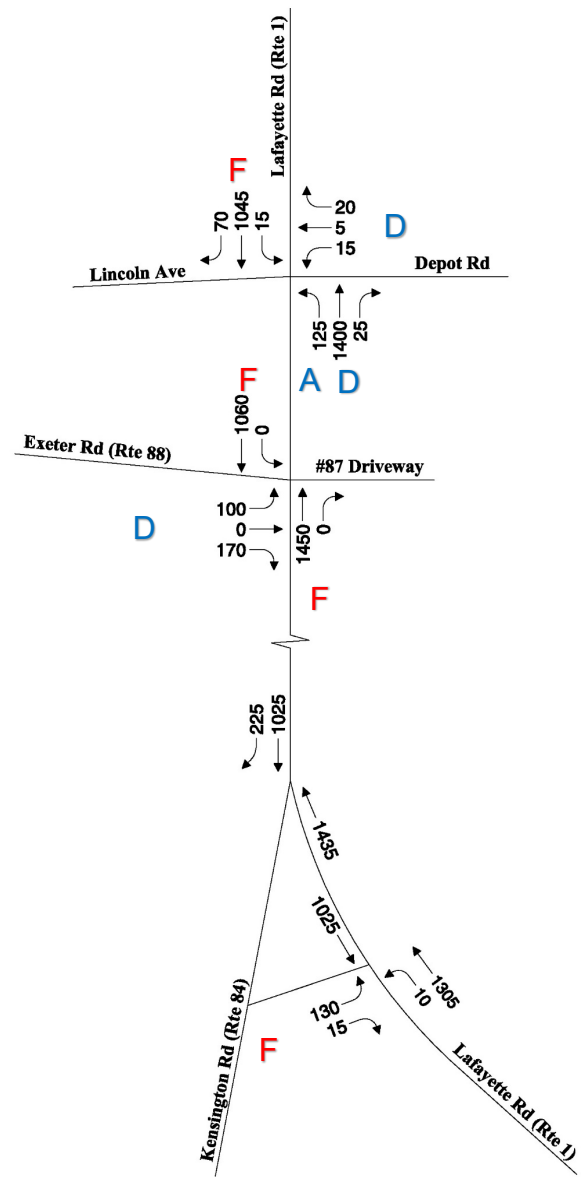

2042 Weekday
PM Peak Hour

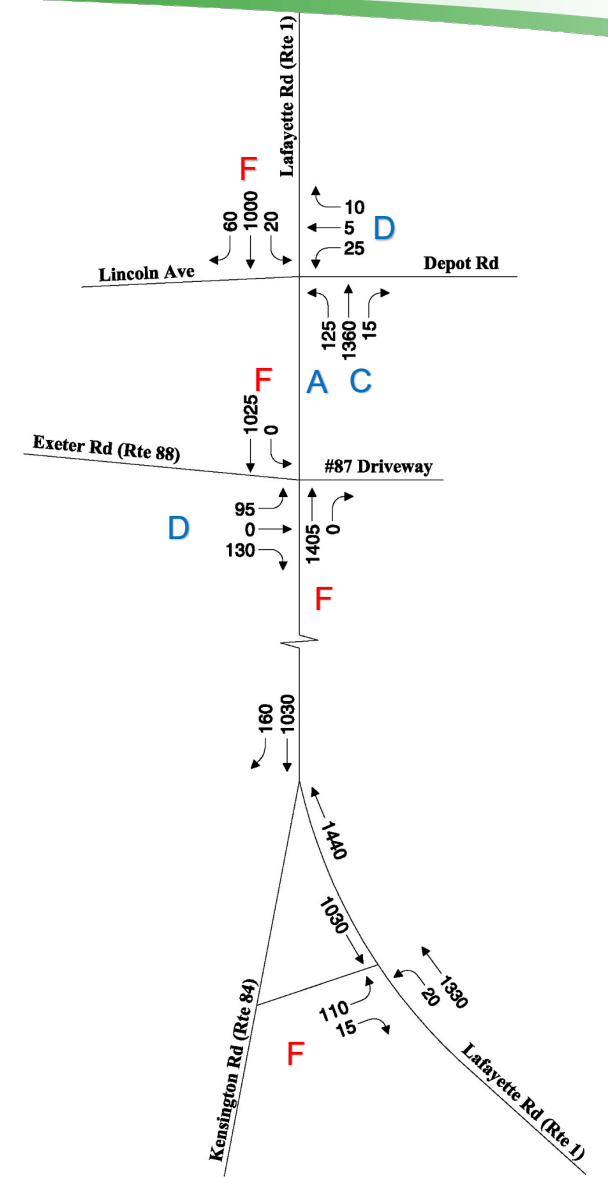

2042 Saturday
Mid-Day Peak Hour

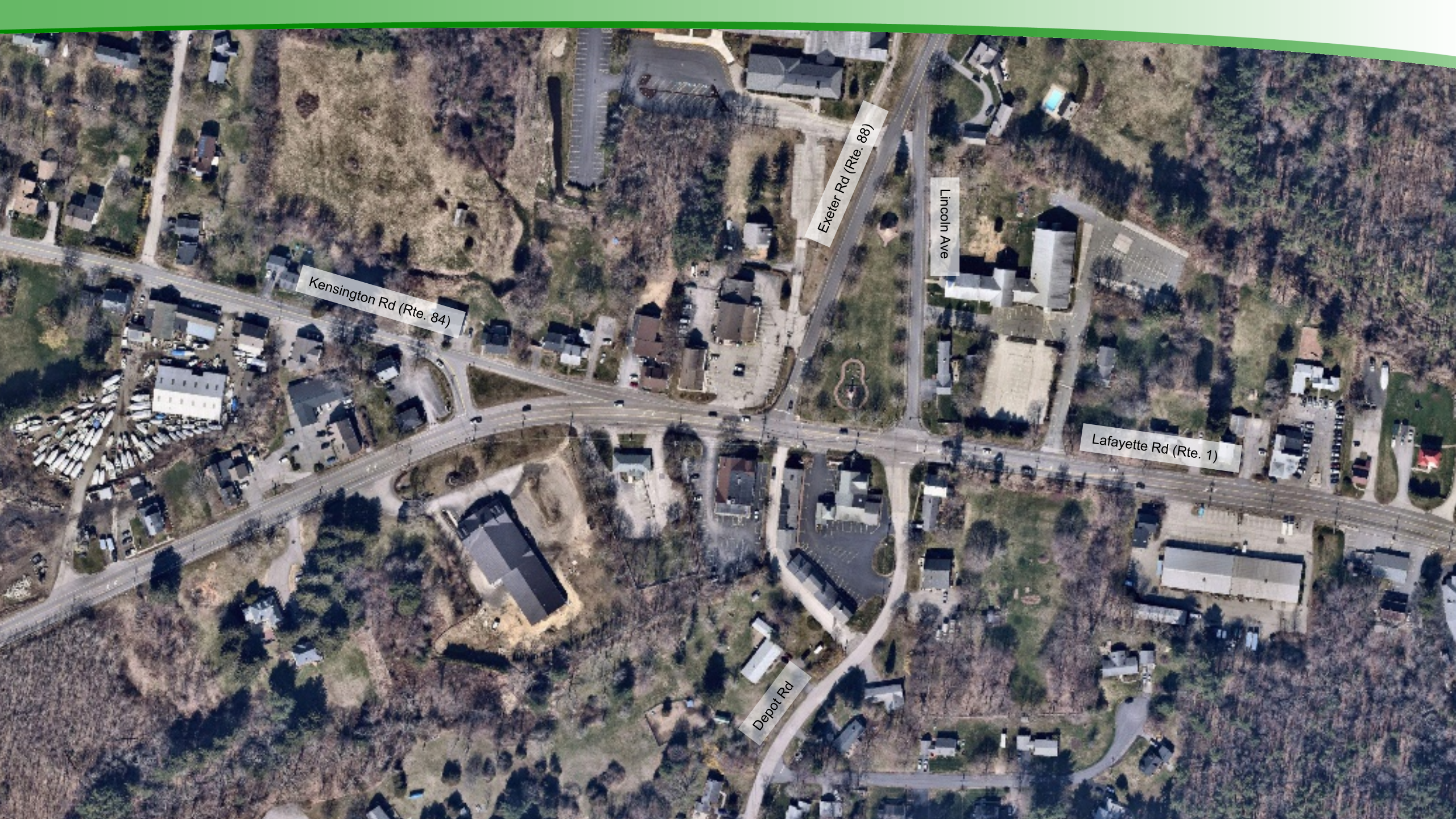

Kensington Rd (Rte. 84)

Exeter Rd (Rte. 88)

Lincoln Ave

Lafayette Rd (Rte. 1)

Depot Rd







GEORGE WASHINGTON'S
VISIT
On his way to Portsmouth after
entering New Hampshire on Saturday,
October 31, 1780, President Washington
accompanied by a special procession
of the military and state dignitaries,
halted for a short time here in
Hampton Falls. He greeted and shook
hands with a number of soldiers
of the Revolution.



Currier's
LEATHER FURNITURE
CONCORD, NH
PLENTY OF STOCK
EXTRA DISCOUNT ON
IN STOCK MERCH.

33

GEORGE WASHINGTON'S
VISIT
On his way to Portsmouth after
entering New Hampshire on Saturday,
October 31, 1780, President Washington
accompanied by a splendid procession
of the military and state dignitaries,
halted for a short time here in
Hampton Falls. He greeted and shook
hands with a number of soldiers
of the Revolution.

Public Outreach/Public Input

- Advisory Committee
- Public Meetings
- NHDOT Project Website
- Hampton Falls Town Website
- Email Distribution List
- RPC's publicinput.com

Publicinput.com

<https://www.publicinput.com/HFUS1>



US1 Hampton Falls [29610]

Information and Surveys related to the Hampton Falls US 1 Study (NHDOT Project 29610)

Project Background

A Corridor Study for US 1 (2011) recommended improvements for US 1 through Hampton Falls but also recommended a more detailed local study to better understand how congestion could be addressed while maintaining the character of the community.

available files, and schedule information can be found on the project page for Hampton Falls 29610 at <https://www.nh.gov/dot/projects/hamptonfalls29610/index.htm>.

What we need from you

NHDOT and VHB are including a public involvement component in this project to gain insight on the existing problem and issues of importance to the community. **NH DOT will be conducting a series of 3 public information sessions to better understand the issues and priorities that currently exist, as seen by the community members themselves.**

Click the "Participate" button below to go to an active survey and enter responses.

Once you begin the survey, you can go back to any previous question by selecting "PREV". To move on to the next question or to skip any question that you wish to not answer, select "NEXT" or "SKIP".

If you would like to join the mailing list to receive updates and other information about this project, please enter your contact information below. Thank You for participating!

Name

Name

Email

Email Address

Street Address

Address

Zip

03833

Submit



Hampton Falls US 1 - Identifying Issues

Welcome to the initial survey for the Hampton Falls US 1 study! The survey has just two questions and should take just a few minutes to complete. The survey closes 5/30/21.

Participate

Your meeting question or comment

Your name (optional)

Name

Comment

☐ Post Publicly

US 1

Existing Conditions/Problem Definition (Spring 2021)

Collecting data on the existing conditions for the corridor, defining the problems, and understanding community concerns.

PLANNED

Alternatives Evaluation (Summer 2021)

Reviewing input on identified issues and concerns and developing improvement alternatives to address them.



Identifying Issues - US 1 Hampton Falls

Welcome to the initial survey for the Hampton Falls US 1 study! The survey has just two questions and should take just a few minutes to complete. The survey closes 6/10/21.

[Participate](#)

MAY US1 Hampton Falls [29610] Public Information Meeting #1

20

Thu, May 20 6:00 PM [Add to calendar](#)

Hampton Falls Town Hall, Drinkwater Road, Hampton Falls, NH, USA [Map](#)

Your meeting question or comment

Your name (optional)

Name

[Comment](#)

☒ Post Publicly

Project Timeline

LIVE

Existing Conditions/Problem Definition (Spring 2021)

Collecting data on the existing conditions for the corridor, defining the problems, and understanding community concerns.



Once you begin the survey, you can go back to any previous question by selecting "PREV" below the question. To move on to the next question or to skip any question that you wish to not answer, select "NEXT" or "SKIP".

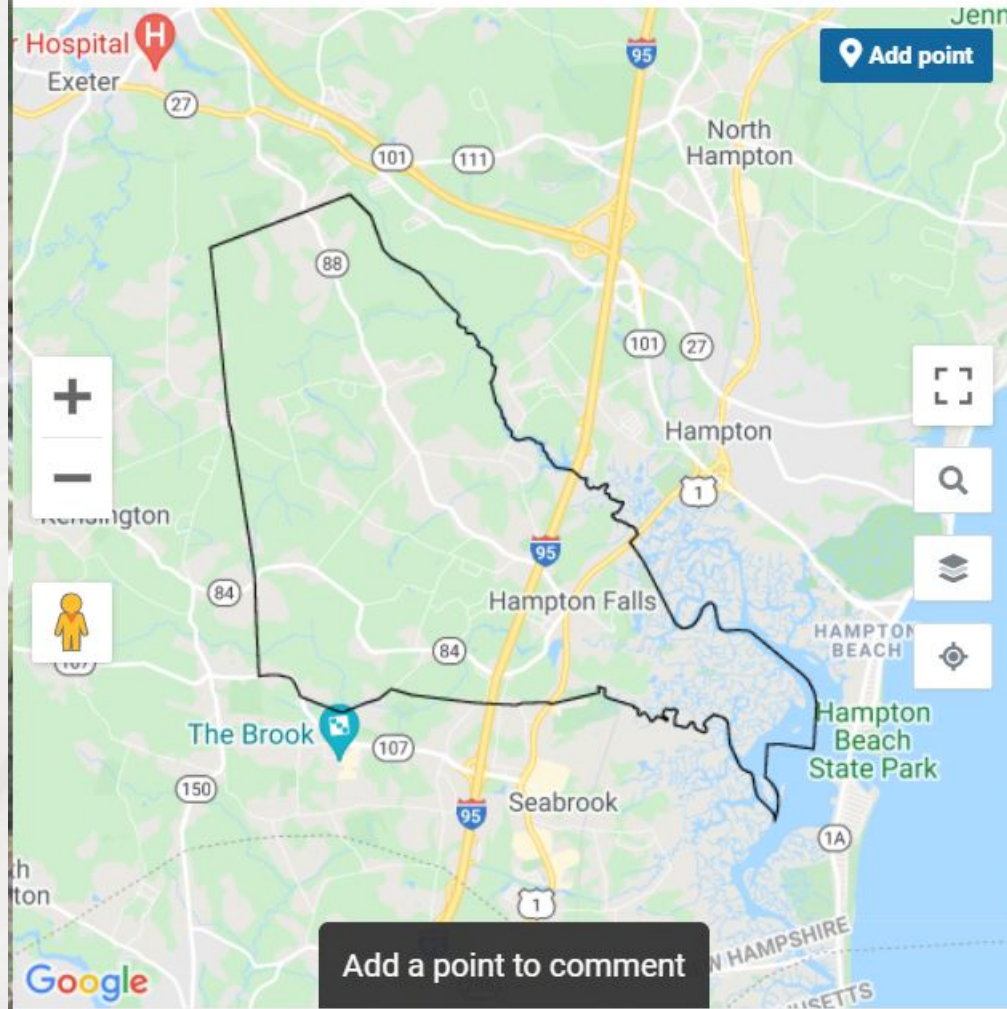

[SKIP](#)

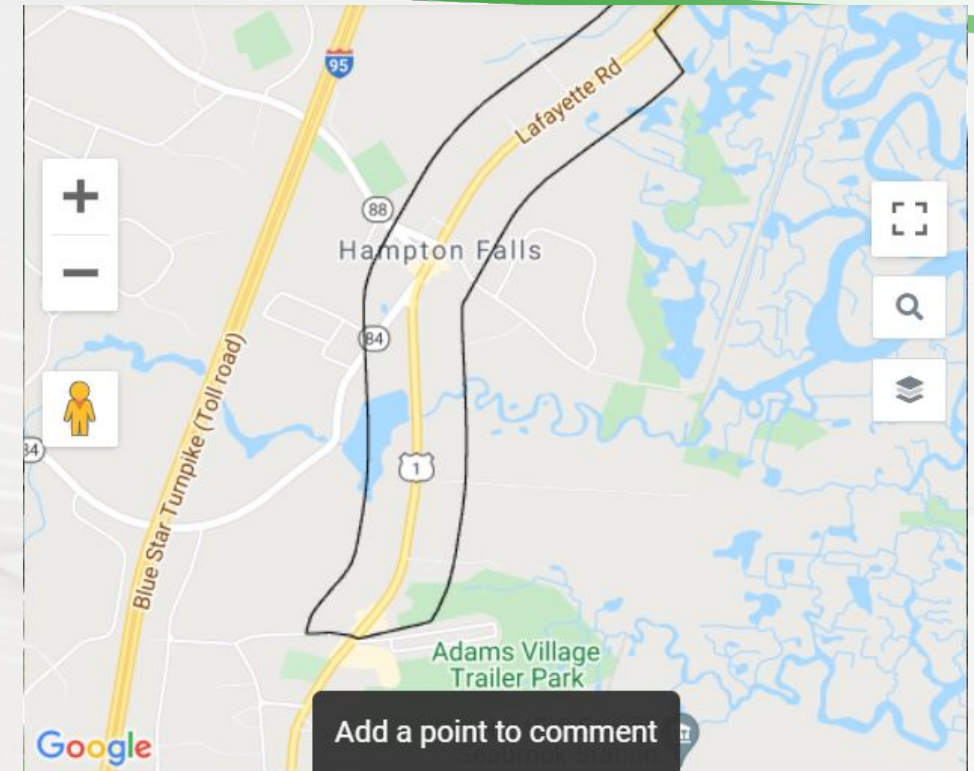

[PREV](#)

Your name (optional)

Name

Comment

☒ Post Publicly



Publicinput.com

<https://www.publicinput.com/HFUS1>



US1 Hampton Falls [29610]

Information and Surveys related to the Hampton Falls US 1 Study (NHDOT Project 29610)

Project Background

A Corridor Study for US 1 (2011) recommended improvements for US 1 through Hampton Falls but also recommended a more detailed local study to better understand how congestion could be addressed while maintaining the character of the community.

available files, and schedule information can be found on the project page for Hampton Falls 29610 at <https://www.nh.gov/dot/projects/hamptonfalls29610/index.htm>.

What we need from you

NHDOT and VHB are including a public involvement component in this project to gain insight on the existing problem and issues of importance to the community. **NH DOT will be conducting a series of 3 public information sessions to better understand the issues and priorities that currently exist, as seen by the community members themselves.**

Click the "Participate" button below to go to an active survey and enter responses.

Once you begin the survey, you can go back to any previous question by selecting "PREV". To move on to the next question or to skip any question that you wish to not answer, select "NEXT" or "SKIP".

If you would like to join the mailing list to receive updates and other information about this project, please enter your contact information below. Thank You for participating!

Name

Name

Email

Email Address

Street Address

Address

Zip

03833

Submit



Hampton Falls US 1 - Identifying Issues

Welcome to the initial survey for the Hampton Falls US 1 study! The survey has just two questions and should take just a few minutes to complete. The survey closes 5/30/21.

Participate

Your meeting question or comment

Your name (optional)

Name

Comment

☐ Post Publicly

US1

Existing Conditions/Problem Definition (Spring 2021)

Collecting data on the existing conditions for the corridor, defining the problems, and understanding community concerns.

PLANNED

Alternatives Evaluation (Summer 2021)

Reviewing input on identified issues and concerns and developing improvement alternatives to address them.

Study Schedule

Existing Conditions/Problem Definition
(Spring 2021)

Alternatives Evaluation
(Summer 2021)

Study Findings
(Fall 2021)

Study Contacts

Marty Kennedy, PE
Senior Principal
VHB

mken尼迪@vhb.com

Tobey Reynolds, PE
Chief Project Manager
NHDOT

Tobey.L.Reynolds@dot.nh.gov



QUESTIONS? COMMENTS?

